Purple Bamboo Melody

（筒音作1）

Folk Tune from Jiangsu
Variations by Yung-tai Liu

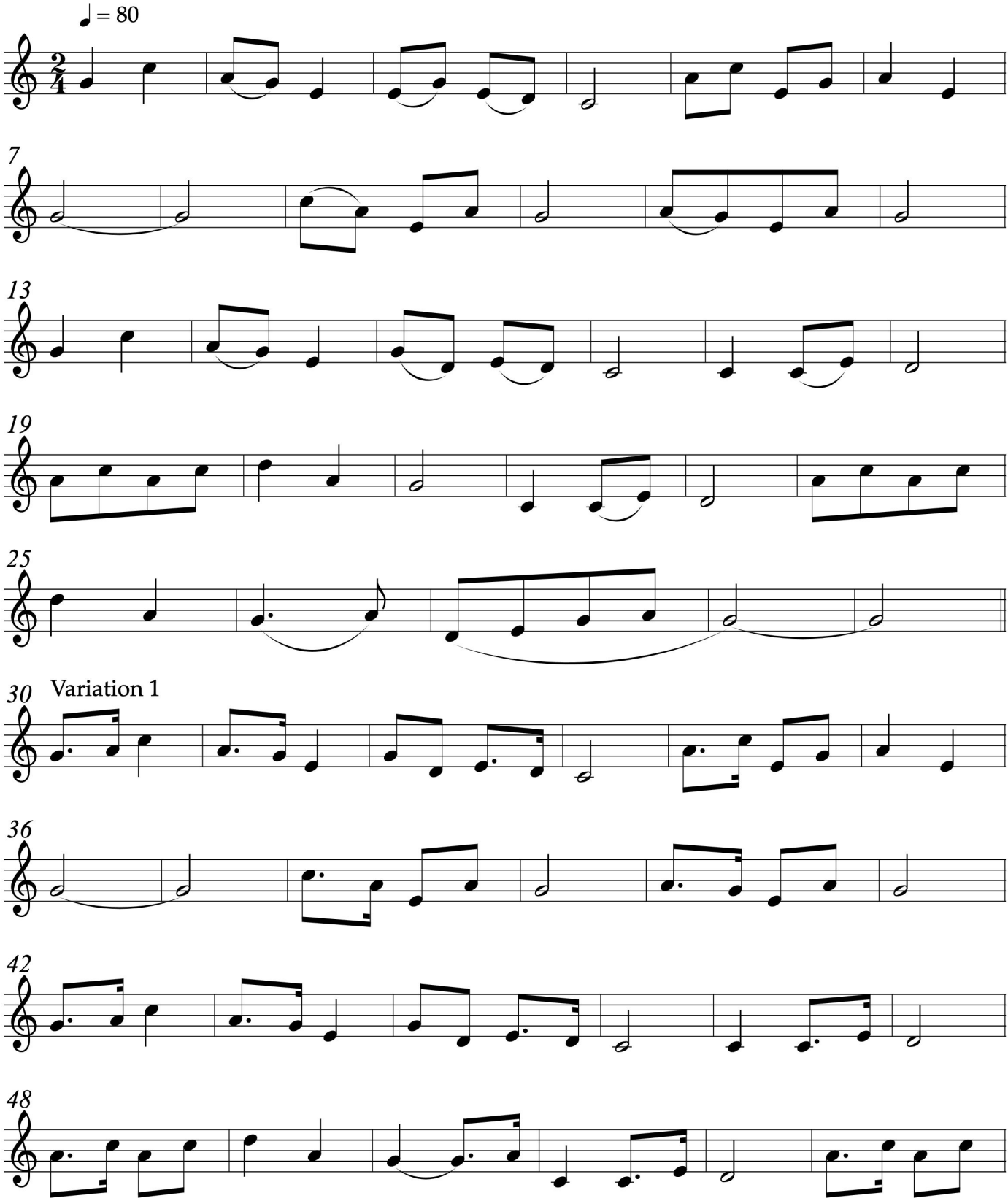

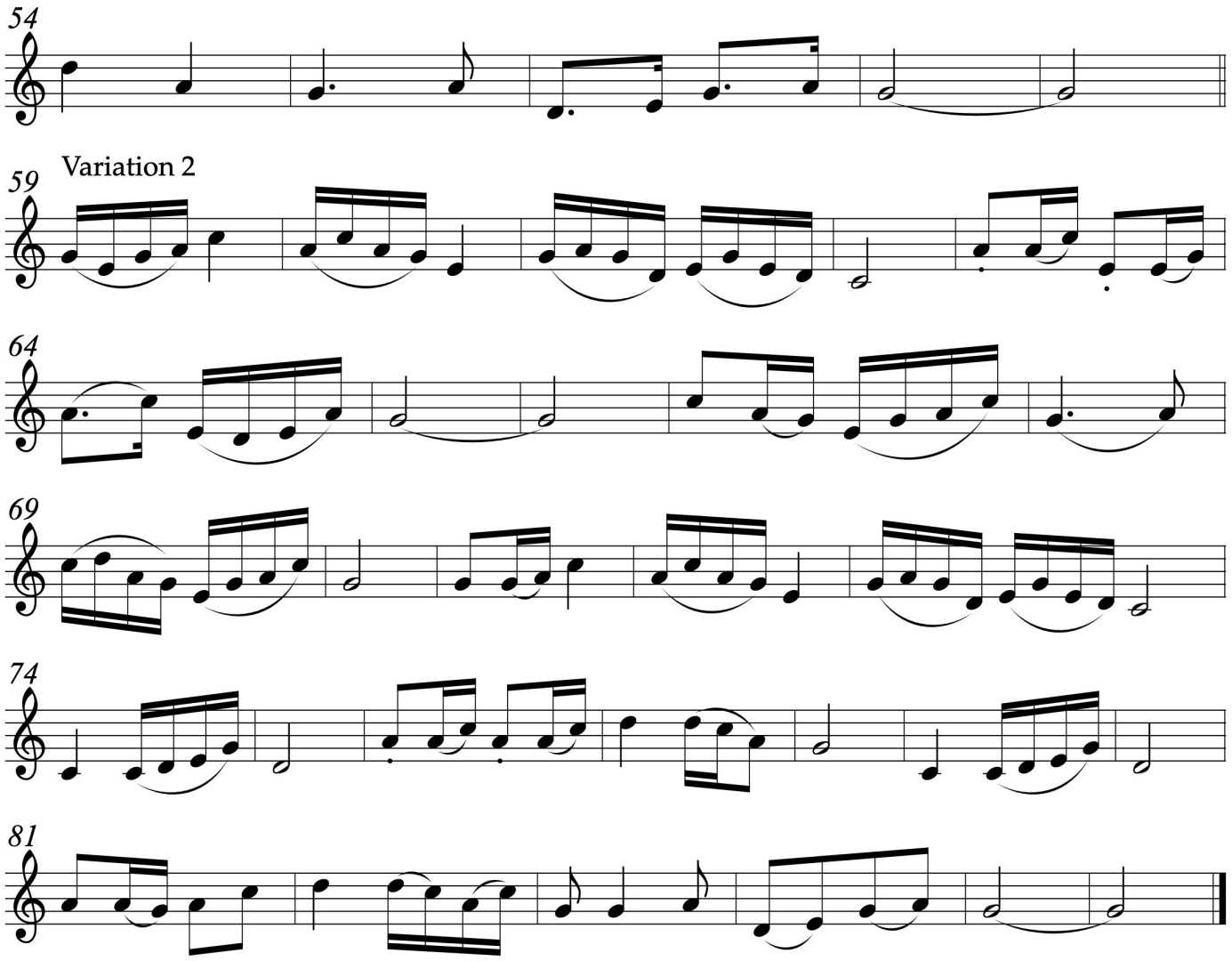
54
Variation 2
59
64
69
74
81